

Revised Plan
Dt. 6.6.1944

B.P.N.D.

32/8786/94

12/6/94

D.P.

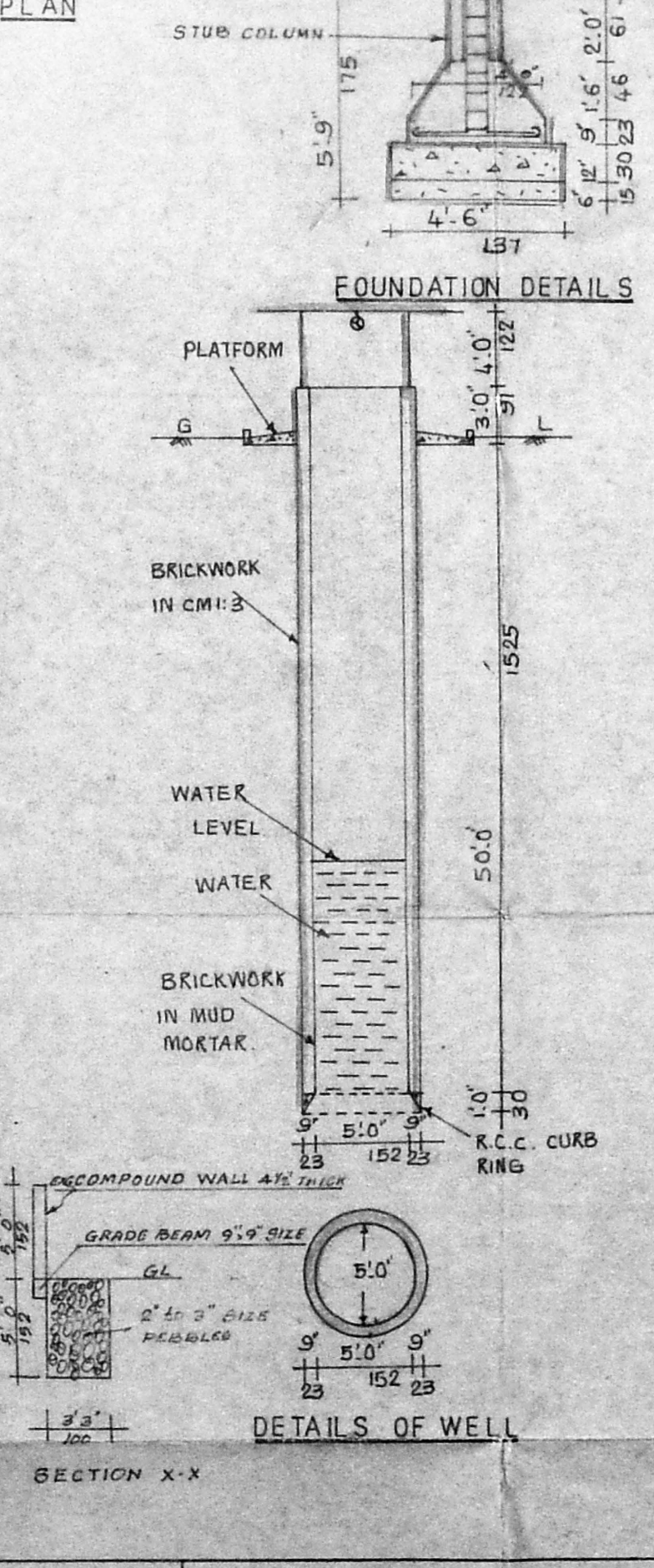
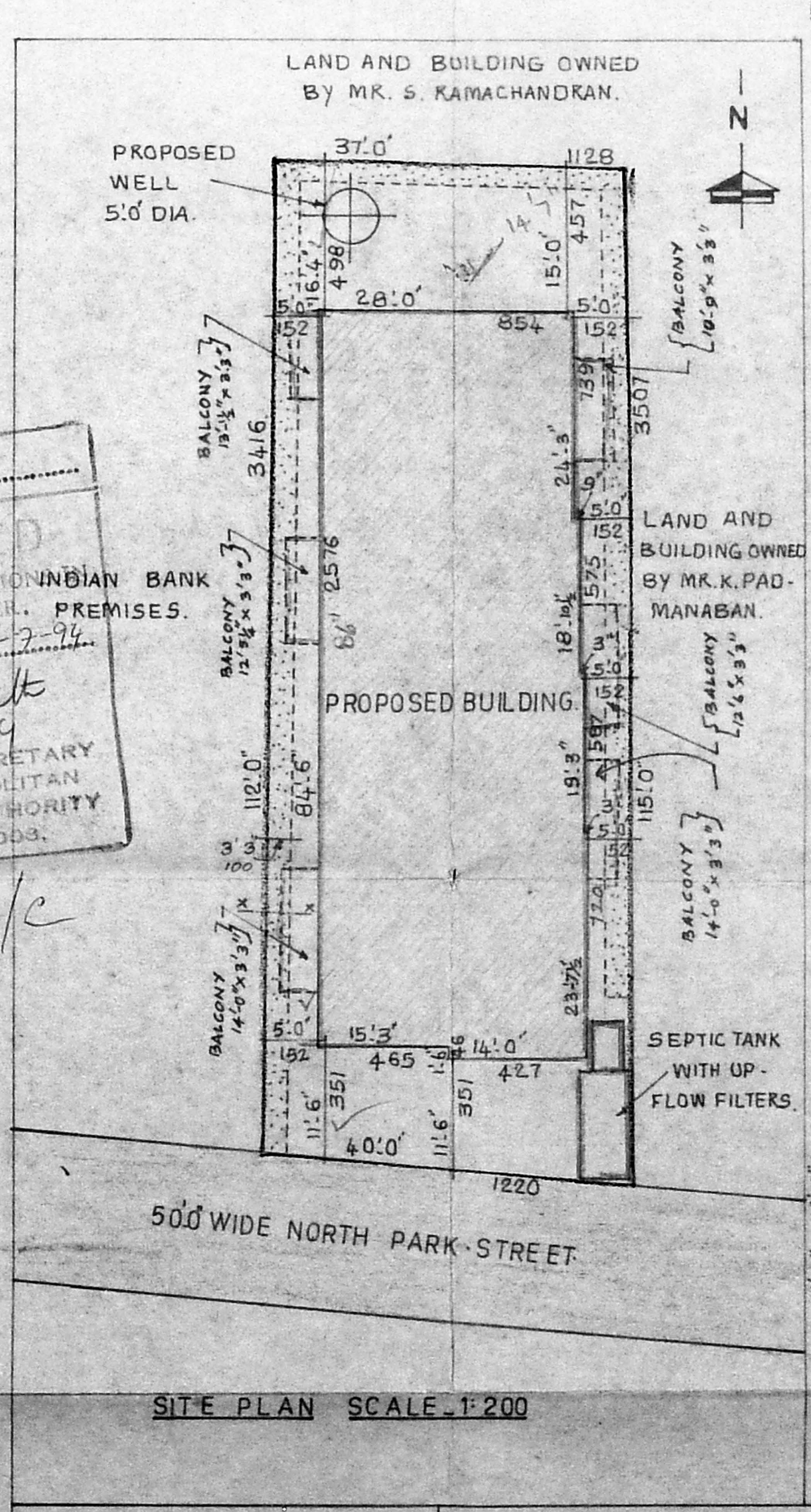
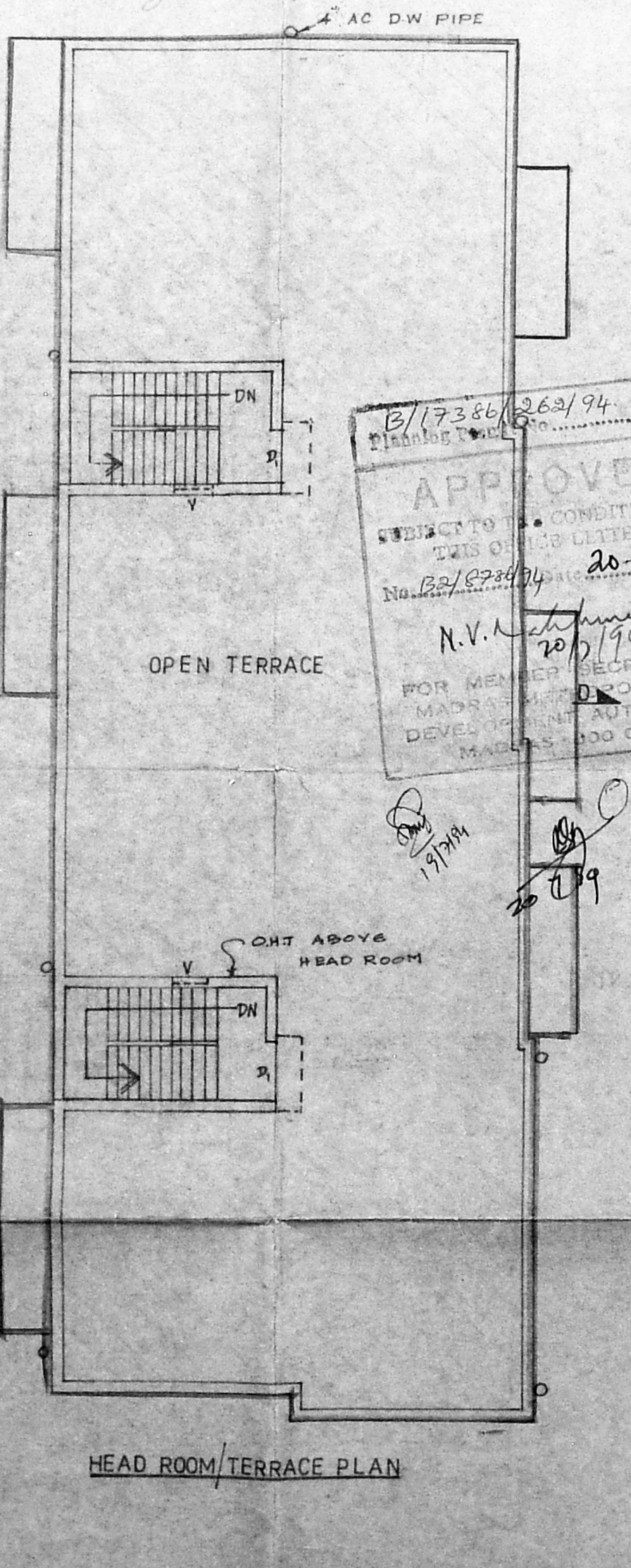
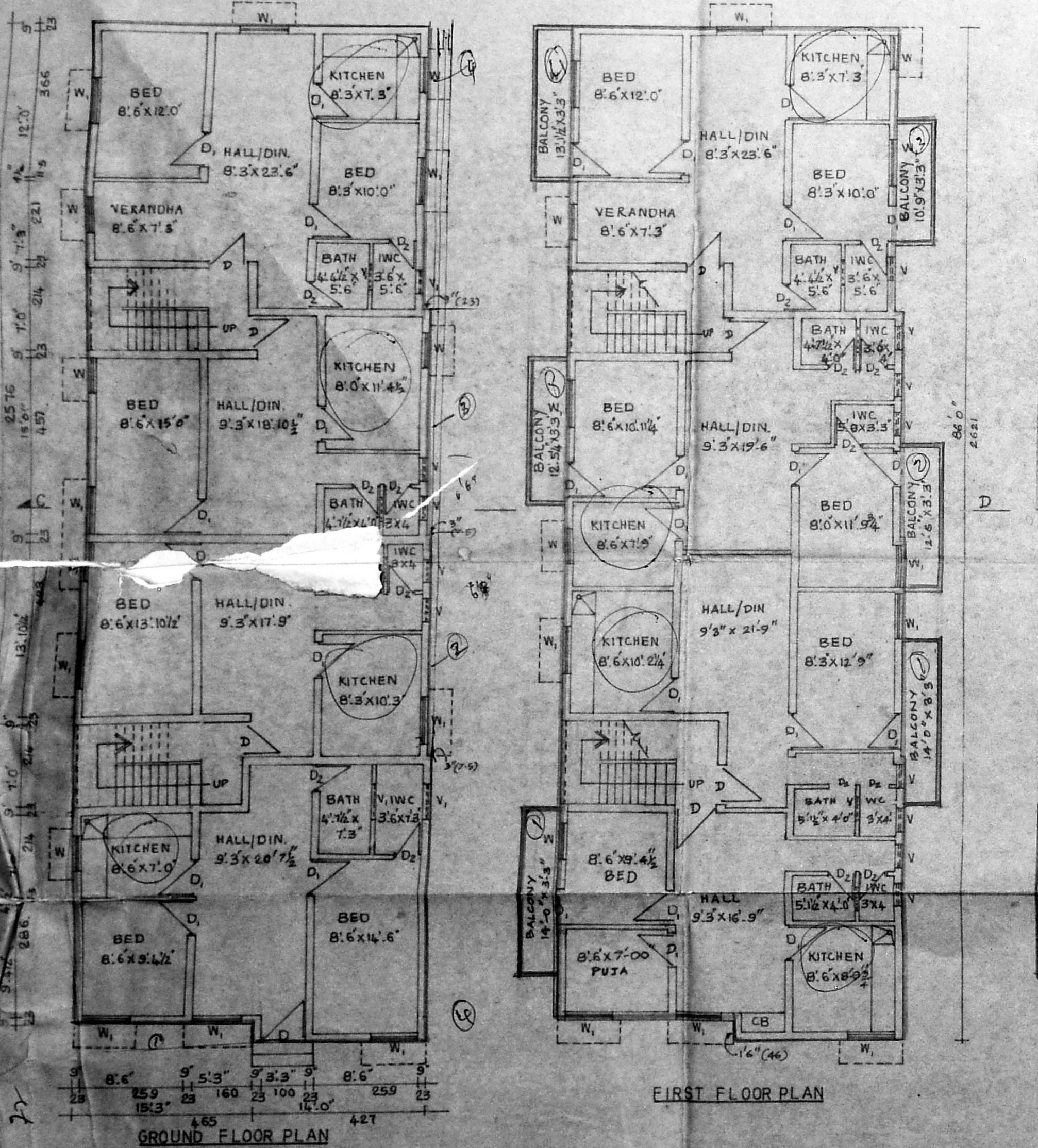
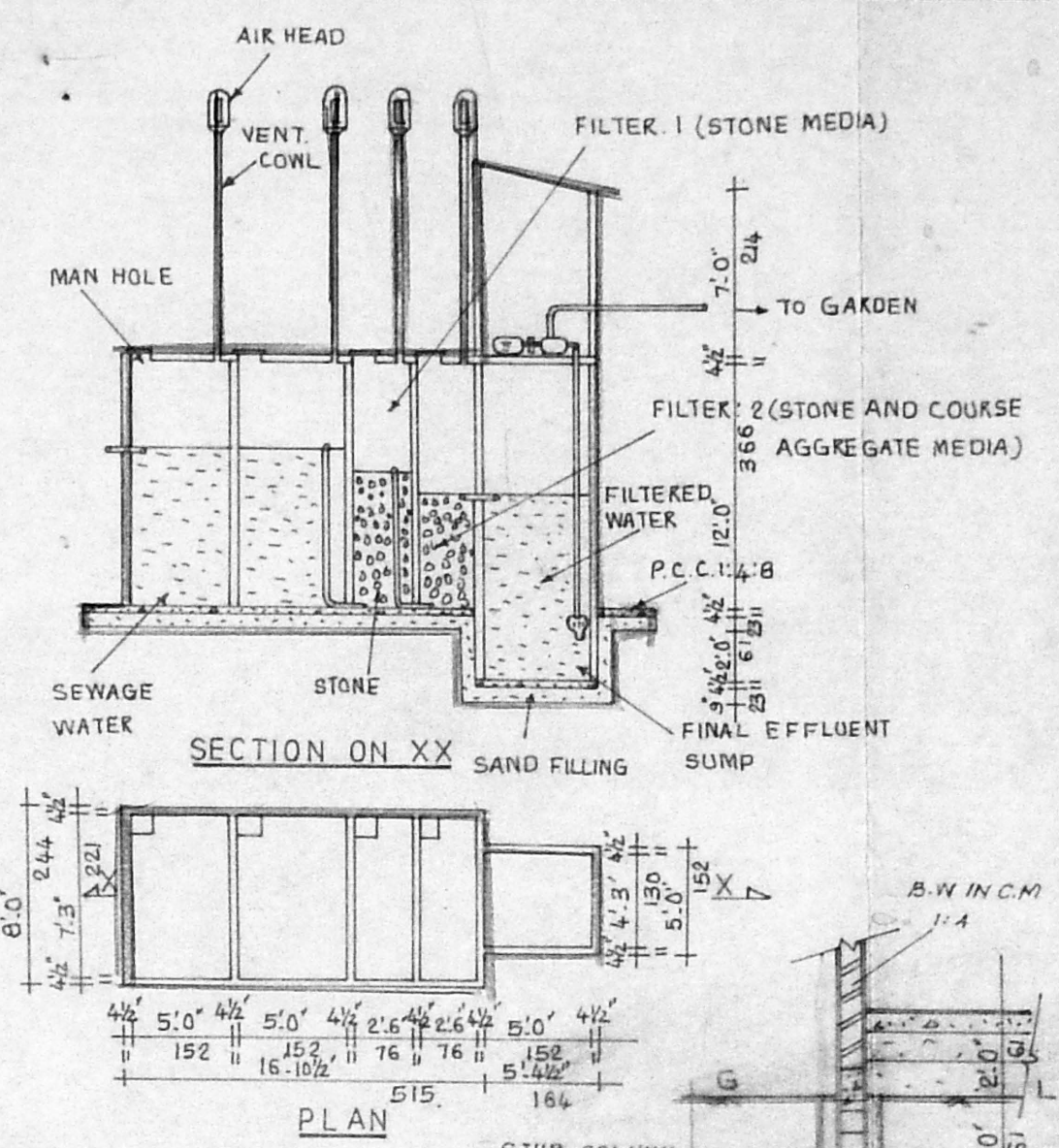
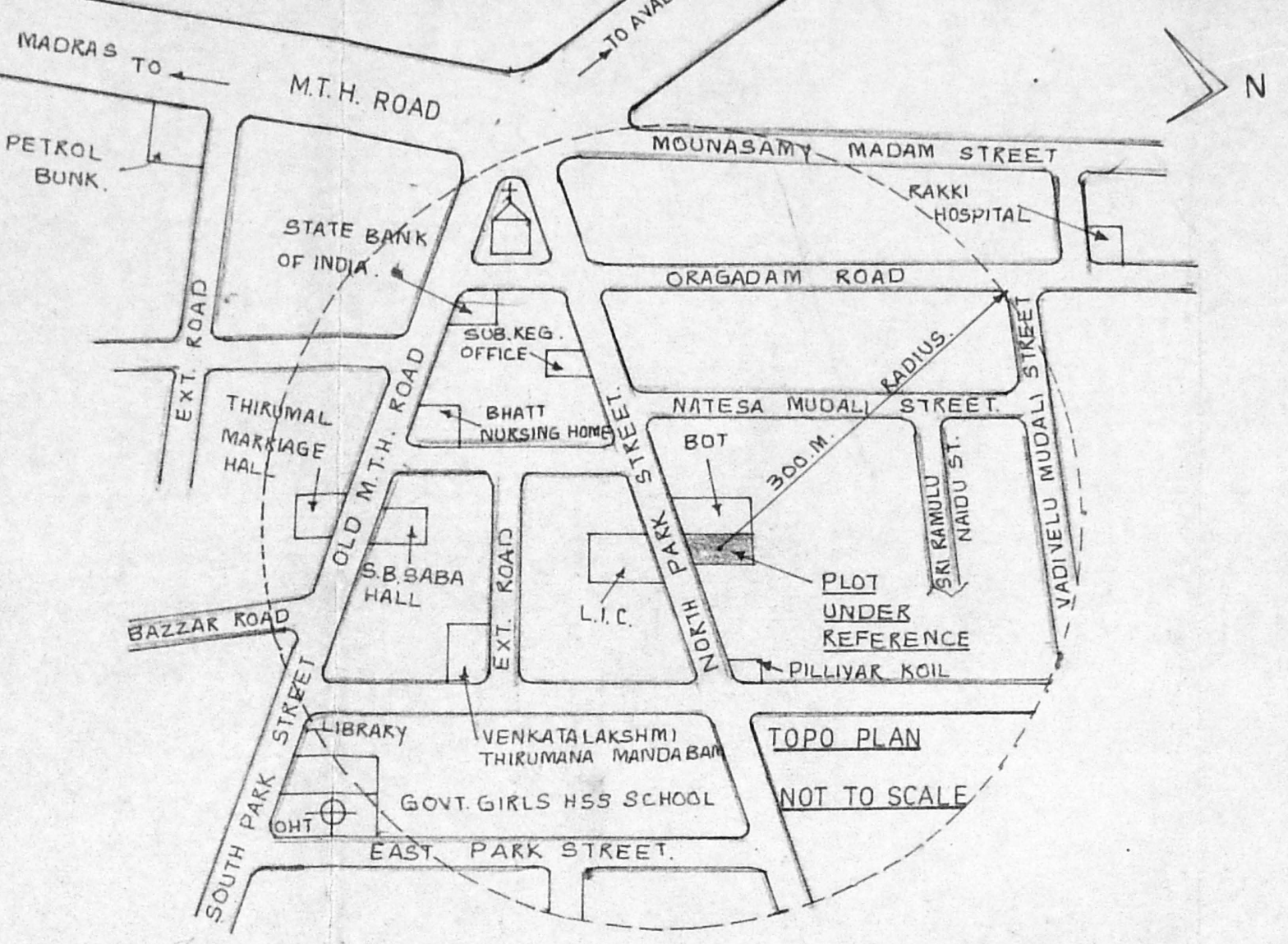
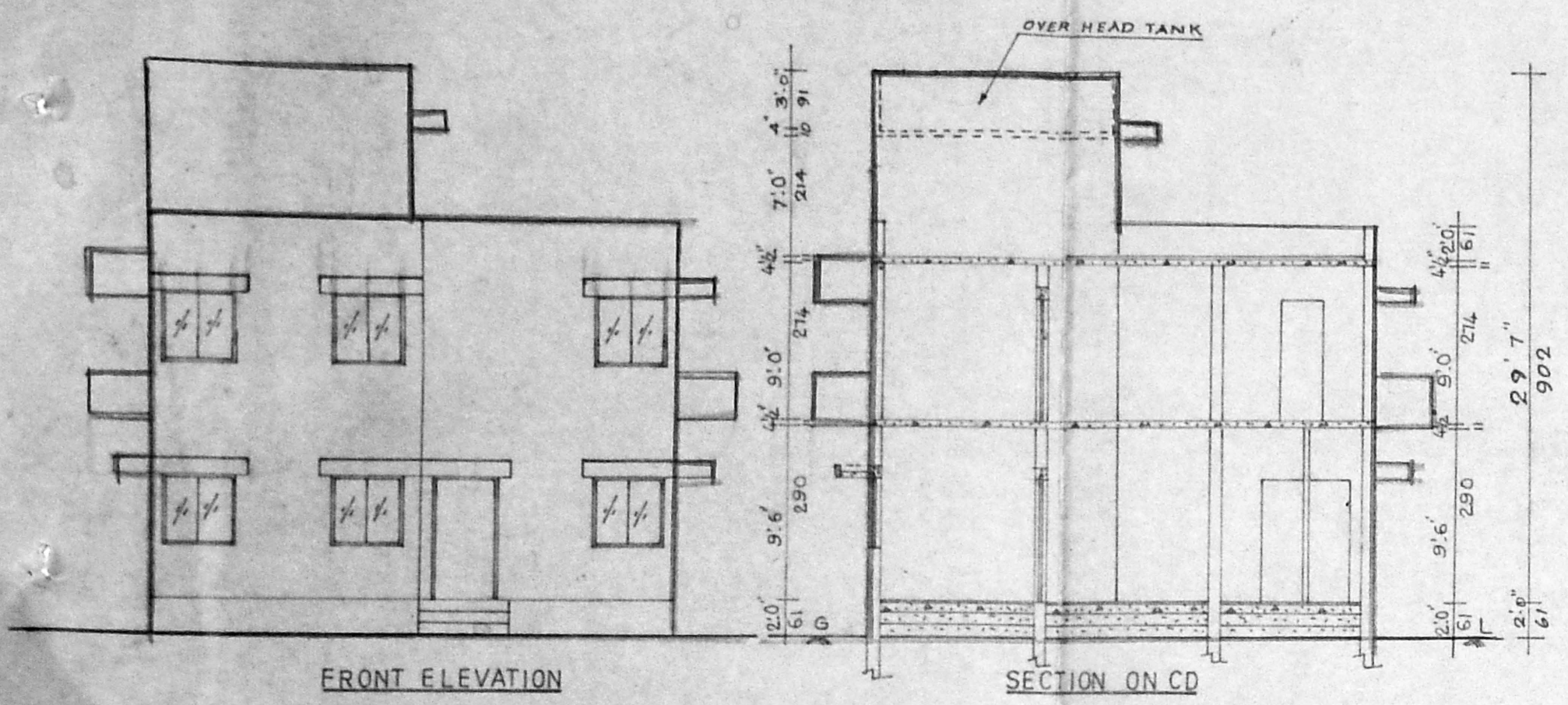

DETAILED PLAN SHOWING THE PROPOSED APARTMENTS IN S.NO. 612& 615/1 AMBATTUR VILLAGE AT PLOT NO.85 NORTH PARK STREET, AMBATTUR, MADRAS - 53 OF SAIDAPET TALUK, CHENGALPET M.G.R. DISTRICT AMBATTUR MUNICIPALITY LIMIT

SCALE 1:100 ALL DIMENSIONS ARE IN CM AND FEET

SPECIFICATIONS

1. FOUNDATION WITH C.C. 1:5:10, 30CM THICK.
2. SAND FILLING FOR FOUNDATION & BASEMENT.
3. C.C. 1:2:4, FOR LINTEL, SUNSHADE, SLAB ETC.
4. BRICKWORK IN CM 1:5, USING FIRST CLASS STOCK BRICKS.
5. FLOORING CONCRETE IN C.C. 1:5:10, 10CM THK.
6. FLOOR FINISHING WITH QUALITY MOSAIC.
7. PLASTERING IN CM 1:5, 12MM THICK.
8. COLOUR WASHING TWO COATS OVER ONE COAT OF WHITE WASHING.
9. WEATHERING COURSE WITH BRICK JELLY.

JOINERY DETAILS

- C.W. DOORS D₁ 3.3' x 7.0' (91 x 214)
- C.W. DOORS D₂ 2.6' x 6.6' (76 x 199)
- C.W. WINDOW W 3.0' x 4.0' (91 x 122)
- C.W. WINDOW W₁ 4.0' x 4.6' (122 x 137)
- C.W. VENTILATOR V 2.0' x 1.6' (61 x 46)
- C.W. VENTILATOR V₁ 3.0' x 2.0' (91 x 61)

AREA DETAILS

AREA OF LAND	4369.5 FT (406.00 M)
PLINTH AREA OF GF	2448.5 FT (227.50 M)
PLINTH AREA OF FF	2698.5 FT (250.74 M)
PLINTH AREA OF HEADROOM	234.5 FT (21.79 M)
PLOT COVERAGE	56%
FLOOR SPACE INDEX	1.23

COLOUR INDEX	SIGNATURE OF OWNER	LICENSED SURVEYOR
PROPOSED BUILDING	[Signature]	[Signature]
EXISTING SHOWN	B. K. CONSTRUCTIONS	F. G. KRISHNAMURTHY RAO
ROADS SHOWN	Civil Engineers & Contractors,	CIVIL ENGINEER
BOUNDARY SHOWN	No. 10, Mounasamy Madam Street,	CLASS I LICENSED SURVEYOR NO. 370
	AMBATTUR, MADRAS - 600 053	CORPORATION OF MADRAS
		C-10, SANTH AVENUE
		11/12, LAKE VIEW ROAD, MADRAS-600033

B. K. CONSTRUCTIONS
NO.90, MOUNASAMY MADAM STREET
AMBATTUR,
MADRAS - 600 053.